

State of Mississippi  
 Department of Archives and History  
 P.O. Box 571  
 Jackson, MS 39205

HISTORIC RESOURCES INVENTORY

1.a. Property Name, Historic Lafayette County Health Center		14. MDAH Inventory Code, 089
1.b. Property Name, Common Lafayette County Justice Court Building		15. County Lafayette
2. Property Address 1219 Monroe Avenue		16. City Oxford
3. Legal Description 86R:121		20. USGS Quad Map
19. Ownership public	22. Condition fair	21. UTM Reference
4. Former/Historic Uses medical clinic	5. Present Use office	24. Principal Materials brick
6 & 7. Significant persons, events, themes, including dates of association Public Health in Mississippi, 1955-1965		
8. Date of Construction 1955	9. Historic Changes	23. Post Historic Changes
10. Architect Robert McKnight	11. Builder/Contractor G & K Construction	25. Architectural Style Colonial Revival
13. Outbuildings or Secondary Features (use sep. form if important)		

12. Brief Description: One-story, six-bay, brick veneered institutional building with Colonial Revival influence, built 1955. Gable roofs covered with asphalt shingles, with box cornice and molded frieze. Windows are 2/1 metal-frame, hopper casements, with flat brick arches and molded stone spring blocks. One-bay, pedimented tetrastyle portico supported by box columns. Entrance contains a multi-light, single-panel, double-door topped with a multi-light transom.

30. Historical Information: Built under the auspices of the Hospital Construction Program of the Public health Service and the State of Mississippi.

31. Historical Contexts:

33. Sources of Information:

MISSISSIPPI HISTORIC RESOURCES INVENTORY  
Page 2

32. Additional Remarks or Information:

35. Owner's Name and Address

36. Photographer/Source  
John Hopkins

37. Photo Roll/Frame  
3554:9

38. Photo Date  
January, 2000

39. Form by Hopkins & Associates, Memphis, TN

40. Survey Project Oxford

Date of Form January, 2000

Attach Photograph



MDAH INFORMATION

26. Category

27. Functional Type

28. Registration Status/Dates  
 NHL  
 Listed NR  
 In NR District  
 Federal DOE  
 State Landmark  
 Local Landmark  
 In Local District  
 HABS/HAER

29. District Name

Rating C/N C  
 Inventory #

42. Other HPD Information

43. Evaluation

a. Already Listed NR  
 Individually Eligible  
 Eligible if Restored  
 Contribute to District  
 Apparently Not Eligible  
 Insufficient Information  
 Not Extant

b. Area(s) of Significance

c. Evaluated by/date

1219  
MONROE

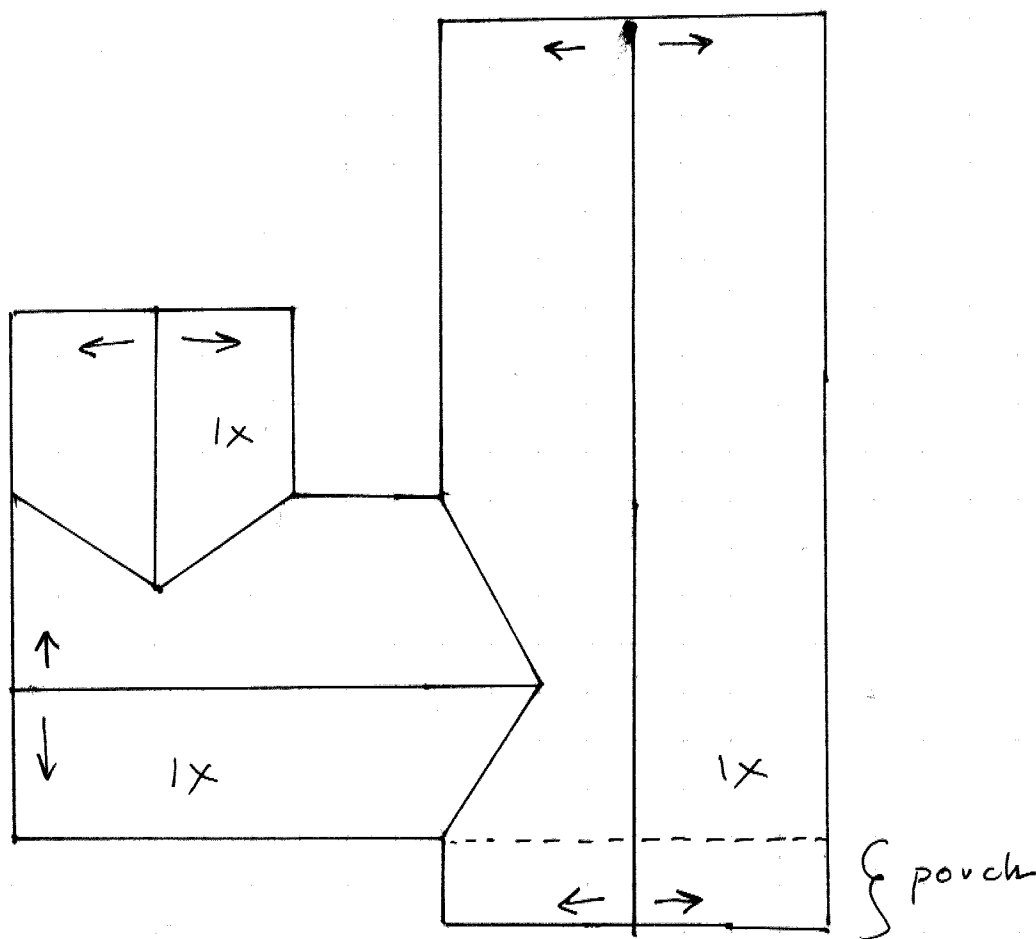

N. 13TH

1219 Monroe

N ↑

State of Mississippi  
 Department of Archives and History  
 P.O. Box 571  
 Jackson, MS 39205

HISTORIC RESOURCES INVENTORY

1.a. Property Name, Historic		14. MDAH Inventory Code 090
1.b. Property Name, Common State of Mississippi, District Attorney		15. County Lafayette
2. Property Address 1301 Monroe Avenue		16. City Oxford
3. Legal Description 86R:121		20. USGS Quad Map
19. Ownership public	22. Condition fair	21. UTM Reference
4. Former/Historic Uses office	5. Present Use office	24. Principal Materials brick
6 & 7. Significant persons, events, themes, including dates of association		
8. Date of Construction ca. 1965	9. Historic Changes	23. Post Historic Changes
10. Architect	11. Builder/Contractor	25. Architectural Style Modernist

13. Outbuildings or Secondary Features (use sep. form if important)

12. Brief Description: One-story, nine-bay, brick-veneered institutional building with Modernist influence, built ca. 1965. Flat roof covered with built-up asphalt roofing. with a simple box cornice. Windows are 1/1 double-hung, metal frame sashes set in backbanded panels. One-bay, projecting, flat-roofed glazed vestibule supported by metal framing, and contains single-light, metal-frame double-doors topped with single-light transoms and flanked by two-light sidelights.

30. Historical Information:

31. Historical Contexts:

33. Sources of Information:

32. Additional Remarks or Information:

35. Owner's Name and Address

36. Photographer/Source  
John Hopkins

37. Photo Roll/Frame  
3554:7

38. Photo Date  
January, 2000

39. Form by Hopkins & Associates, Memphis, TN

40. Survey Project Oxford

Date of Form January, 2000

Attach Photograph



MDAH INFORMATION

26. Category

27. Functional Type

28. Registration Status/Dates  
 NHL  
 Listed NR  
 In NR District  
 Federal DOE  
 State Landmark  
 Local Landmark  
 In Local District  
 HABS/HAER

29. District Name  
 Rating C/N N  
 Inventory #

42. Other HPD Information

43. Evaluation  
 a. Already Listed NR  
 Individually Eligible  
 Eligible if Restored  
 Contribute to District  
 Apparently Not Eligible  
 Insufficient Information  
 Not Extant

b. Area(s) of Significance

c. Evaluated by/date

1301  
MONROE

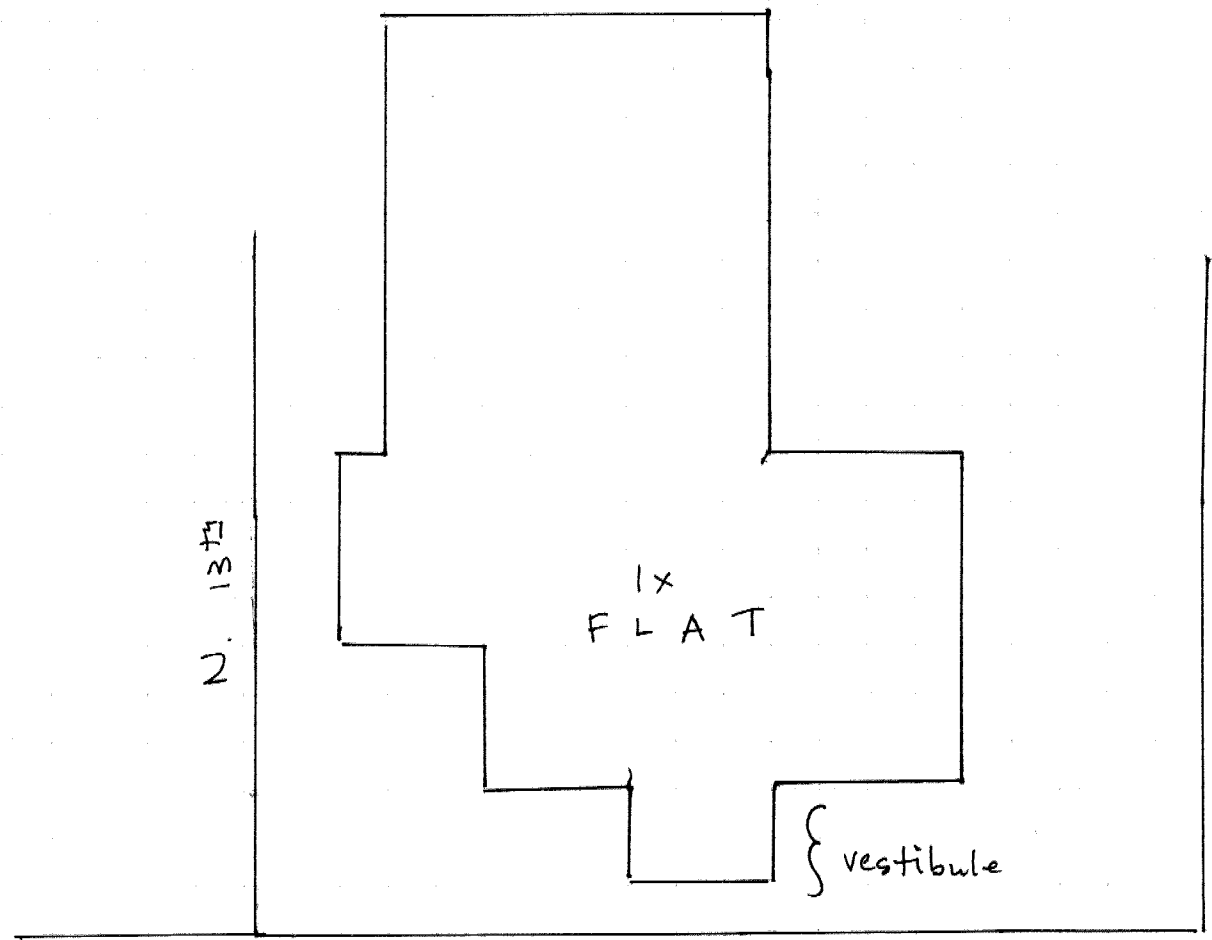

1301 Monroe

N ↑